

# Little hearts

Arnaud FILLION

*Moderato*

B

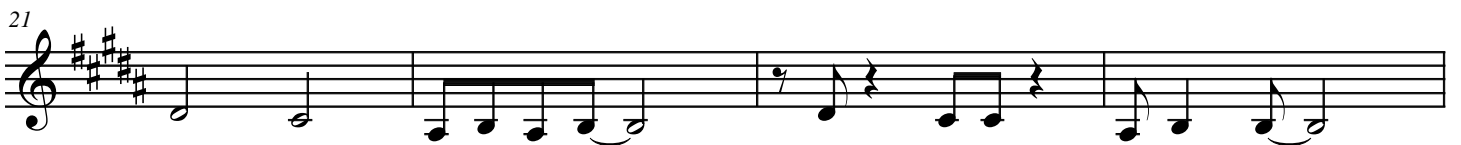
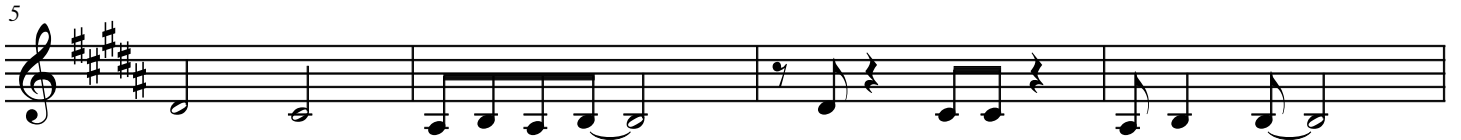

# Little hearts

2

33

Esus2                      Esus2    F#sus4                      Esus2                      F#sus4

37

Esus2                      Esus2    F#sus4                      Esus2/B    F#sus4    E/G#    B/D#    F#sus4/C#

41

B

45

49

Improvisation    B

53

57

61

# Little hearts

65

Esus2                                B                                Esus2                                B

69

Esus2                                B                                Esus2                                F#sus2                                F#

73

B

77

81

85                                avec contrechants

89

93                                x4                                x4