Muna jam
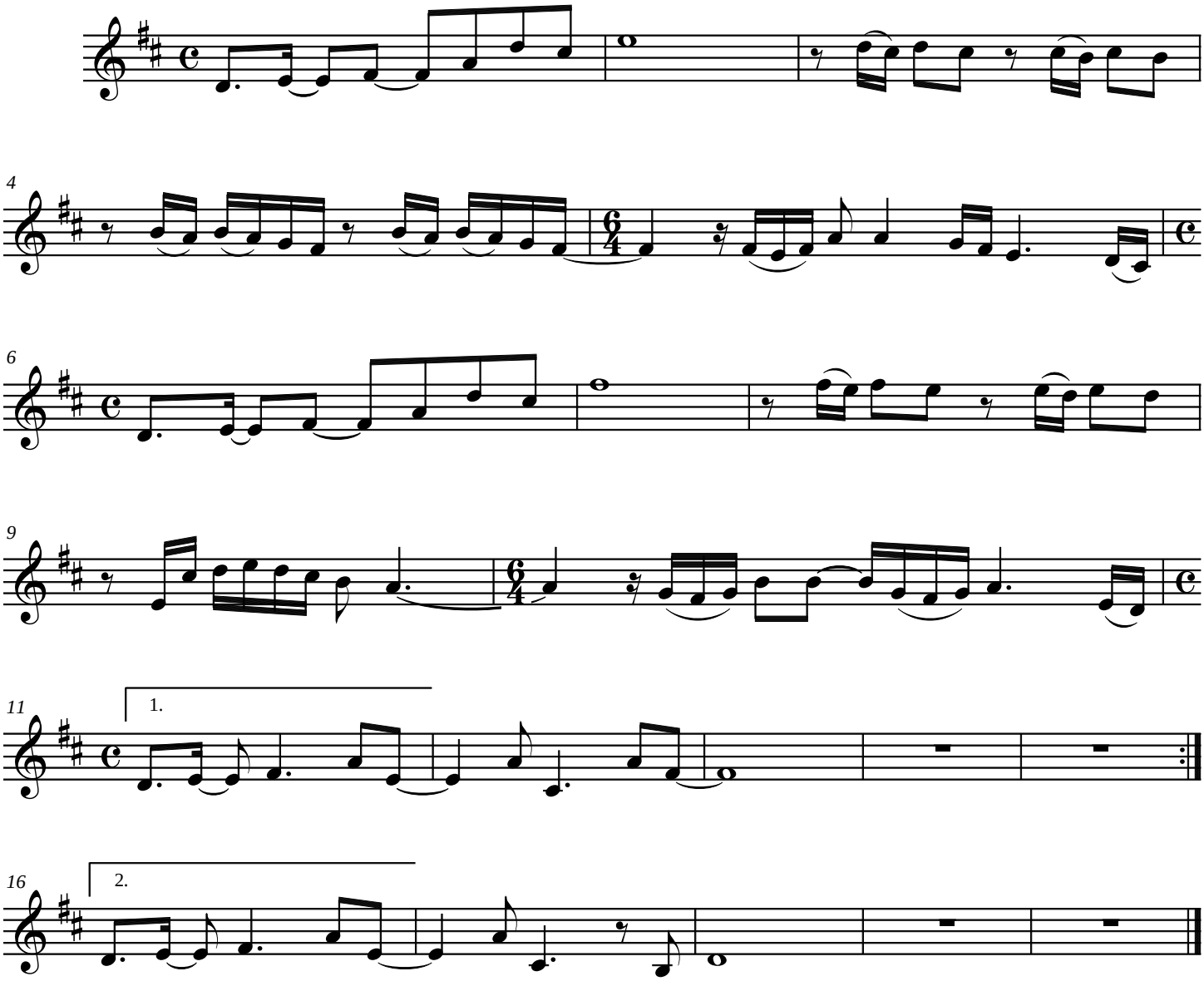
Arnaud FILLION