

Turning point

♩ = 98

Arnaud FILLION

C m (bass line)

15 C m (bass line)

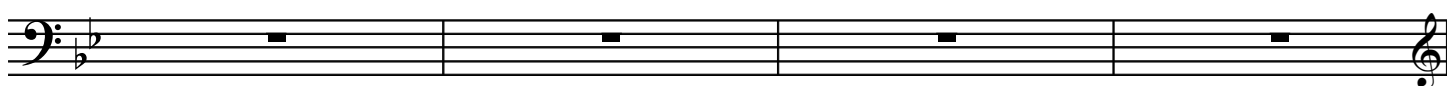

Turning point

2

F713

A^b7#11

29

C#7

B7

D7

C7

F7

G7

F7

G7

33

F7

A^b7#11

37

C#7

B7

D7

C7

E^b7

E^b7

E7

F7

41

F713

D^b7

C7

F7

D^b7

G^b7

45

A^b7#11

B7#11

49

D^b7#11

C7

D7

E^b7

F7

53

F#7

G#7

A7

B7

E7#11

57

Turning point

G79F#79 F79 E79 Eb79

61

3 3

65

E7 F7 F#7 G7G#7A7 Bb7 fill drums

3

69

Cm (bass line)

73

77

81

x4

85